

ABELL  
SURVEYING & MAPPING  
1140 SEQUOIA STREET • DELAVAN, WISCONSIN 53115  
262-728-6737

NORTHEAST CORNER LOT 60,  
BLOCK 2

HYACINTH ROAD

CHICAGO DRIVE

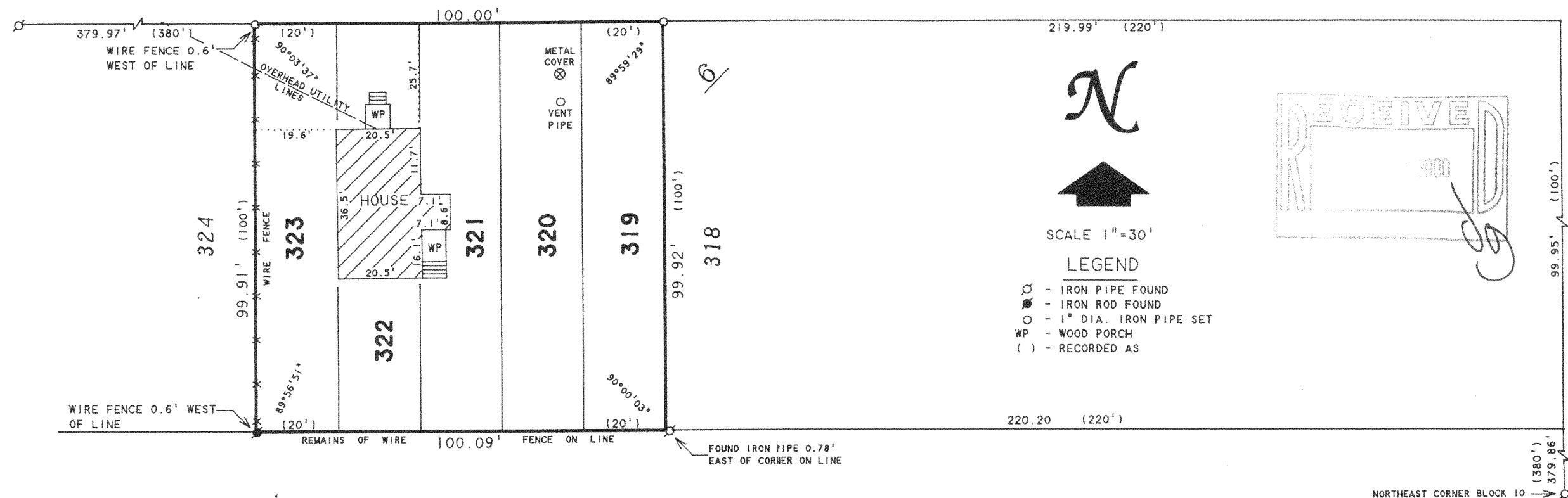

BLOCK

PLAT OF SURVEY OF

LOTS 319-323, BLOCK 6, PELL LAKE ADDITION,  
LOCATED IN T18N, R18E, WALWORTH COUNTY,  
WISCONSIN, CONTAINING 0.23 ACRES.

ORDERED BY: SIGNATURE REAL ESTATE  
W1195 BLUEBELL DRIVE  
P.O. BOX 83  
PELL LAKE, WI 53157

I HEREBY CERTIFY THAT I HAVE SURVEYED THE ABOVE DESCRIBED PROPERTY AND THAT THE ABOVE MAP IS A TRUE REPRESENTATION THEREOF AND SHOWS THE SIZE AND LOCATION OF THE PROPERTY, ITS EXTERIOR BOUNDARIES, THE LOCATION OF ALL VISIBLE STRUCTURES AND DIMENSIONS OF ALL PRINCIPAL BUILDINGS THEREON, BOUNDARY FENCES, APPARENT EASEMENTS, ROADWAYS AND VISIBLE ENCROACHMENTS, IF ANY, TO THE BEST OF MY KNOWLEDGE AND BELIEF.

THIS SURVEY IS MADE FOR THE USE OF THE PRESENT OWNERS OF THE PROPERTY, AND ALSO THOSE WHO PURCHASE, MORTGAGE, OR GUARANTEE THE TITLE THERETO WITHIN ONE (1) YEAR FROM DATE HEREON.

*David F. Abell*

DAVID F. ABELL  
WISCONSIN REGISTERED LAND SURVEYOR, S-1596

*December 28, 1999*

DATE  
NOTE: THIS IS NOT A CERTIFIED COPY UNLESS SEALED.

JOB NUMBER - 99191

118-1922

MPLA-67